Oldar Group Sp. z o.o

Oldar Group

Oldar Group is a leader among egg packing and processing facilities, especially those sourcing eggs from **non-cage farming methods**.

Successfully operating in the industry for **30 years.**





Oldar Group - History

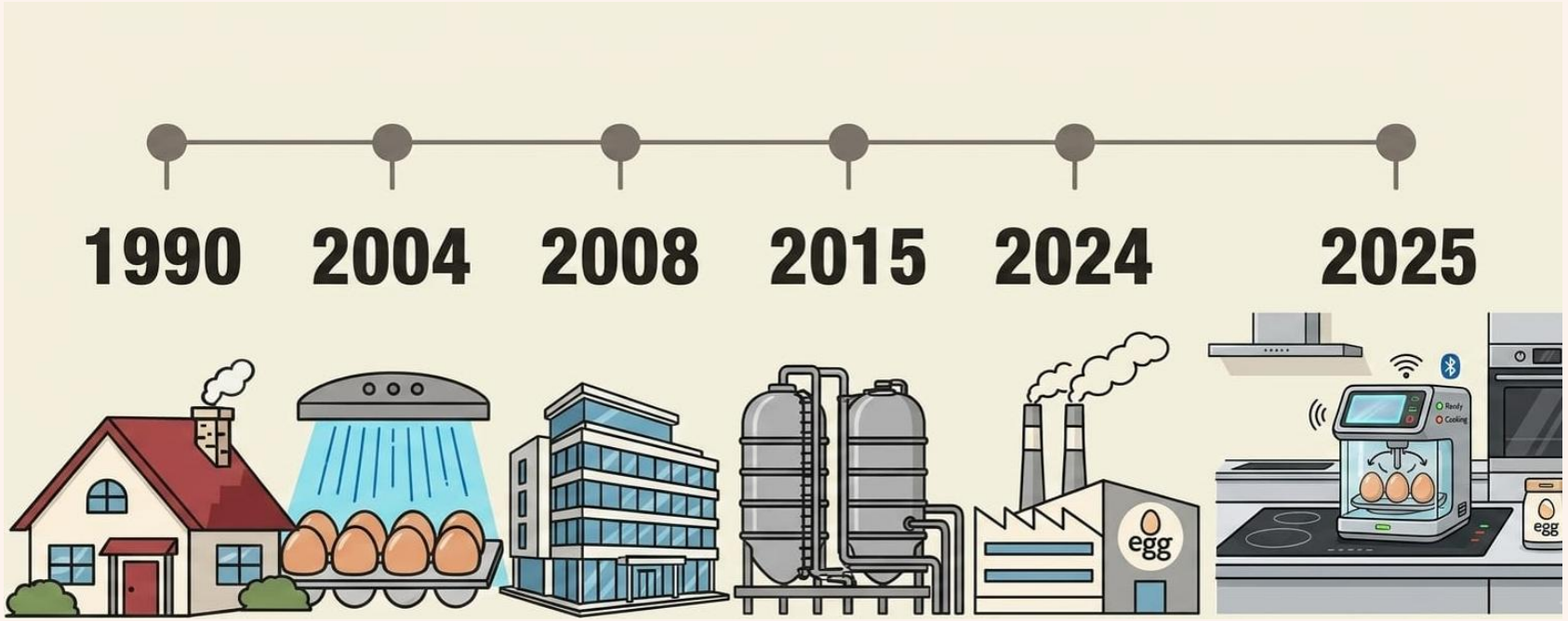

1990: The company Oldar was founded.
2004 : Introduced a new service for HoReCa: egg disinfection using UV-C.
2008: The construction of the new headquarter was completed in Sokołów near Warsaw.
2015: The production of liquid pasteurized whole eggs was launched.
2024: A new project was born, and an egg cooking facility was built.
2025: Ready-to-eat projects.

Oldar Group processed over 300 millions eggs in 2025

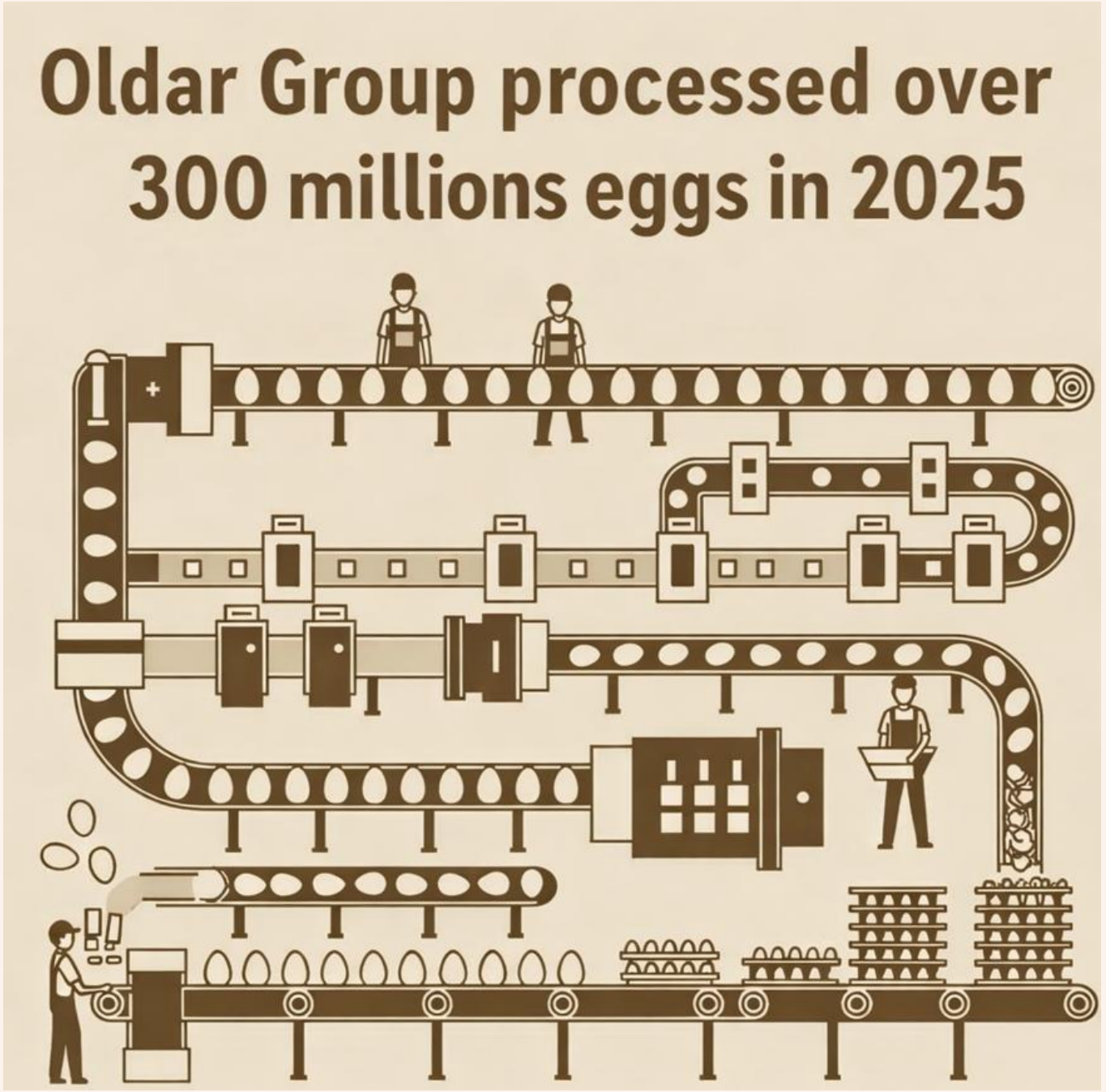

Egg disinfection panel using UV-C was created with Institute of Technology and Life Sciences

URZĄD PATENTOWY RZECZYPOSPOLITEJ POLSKIEJ

CENTRUM INFORMACJI | RSS

O URZĘDZIE | PRZEDMIOTY OCHRONY | AKTUALNOŚCI | PUBLIKACJE | WYSZUKIWARKI | USŁUGI ONLINE | KONTAKT | Status PUEUP | PL | ZALOGU

WYSZUKIWARKA

HISTORIA (0)

ZGŁOŚ BŁĄD

SZCZEGÓŁY WU - W.119411

Informacje ogólne

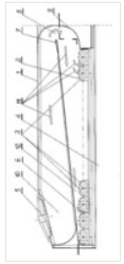

Numer zgłoszenia	W.119411	Numer prawa wyłącznego	Ru.066247
Nazwa/Tytuł	Urządzenie do odkażania jaj	Status	Prawo wygasło (brak opłaty za ochronę)
Data zgłoszenia	2010-10-14	Zgłaszający/Uprawniony	INSTYTUT TECHNOLOGICZNO-PRZYRODNICZY, Falenty, PL
Klasyfikacja MKP	A01K 43/00 A23B 5/015 A23L 3/28	Twórca/Twórcy	ALEKSANDRA DĘBSKA, Warszawa, PL, JOANNA SOBCZAK, Poznań, PL, ADAM CHMIELOWSKI, Poznań, PL, MICHAŁ GEDYMIN, Poznań, PL, PRZEMYSŁAW MAREK, Poznań, PL, ANDRZEJ RAKOWSKI, Poznań, PL

Our priorities

Green-legged Partridge hen eggs

Organic eggs

Eggs from free-range systems

Eggs from barn systems



Green-legged Partridge hen eggs





🥚 Key facts about Polish Green-legged Partridge eggs

- A genetically determined trait provides **less cholesterol** compared to other breeds.
- Rich in polyunsaturated fatty acids and **essential vitamins** (A, D, E, K, B12).

Polish market dynamics



Polish market dynamics

Ready-to-Eat Meals Market Revenue Forecast (2025-2030)

Year	Revenue (in US$ bn)
2025	2,40
2026	2,55
2027	2,71
2028	2,88
2029	3,06
2030	3,25



Source: Statista Market Insights

Boiled and peeled eggs







Boiled and peeled eggs in convenient packages with and without sauces

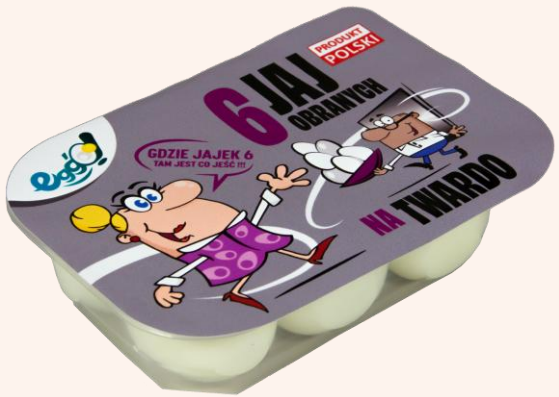





Fried eggs in convenient packages





Growing health awareness of Poles

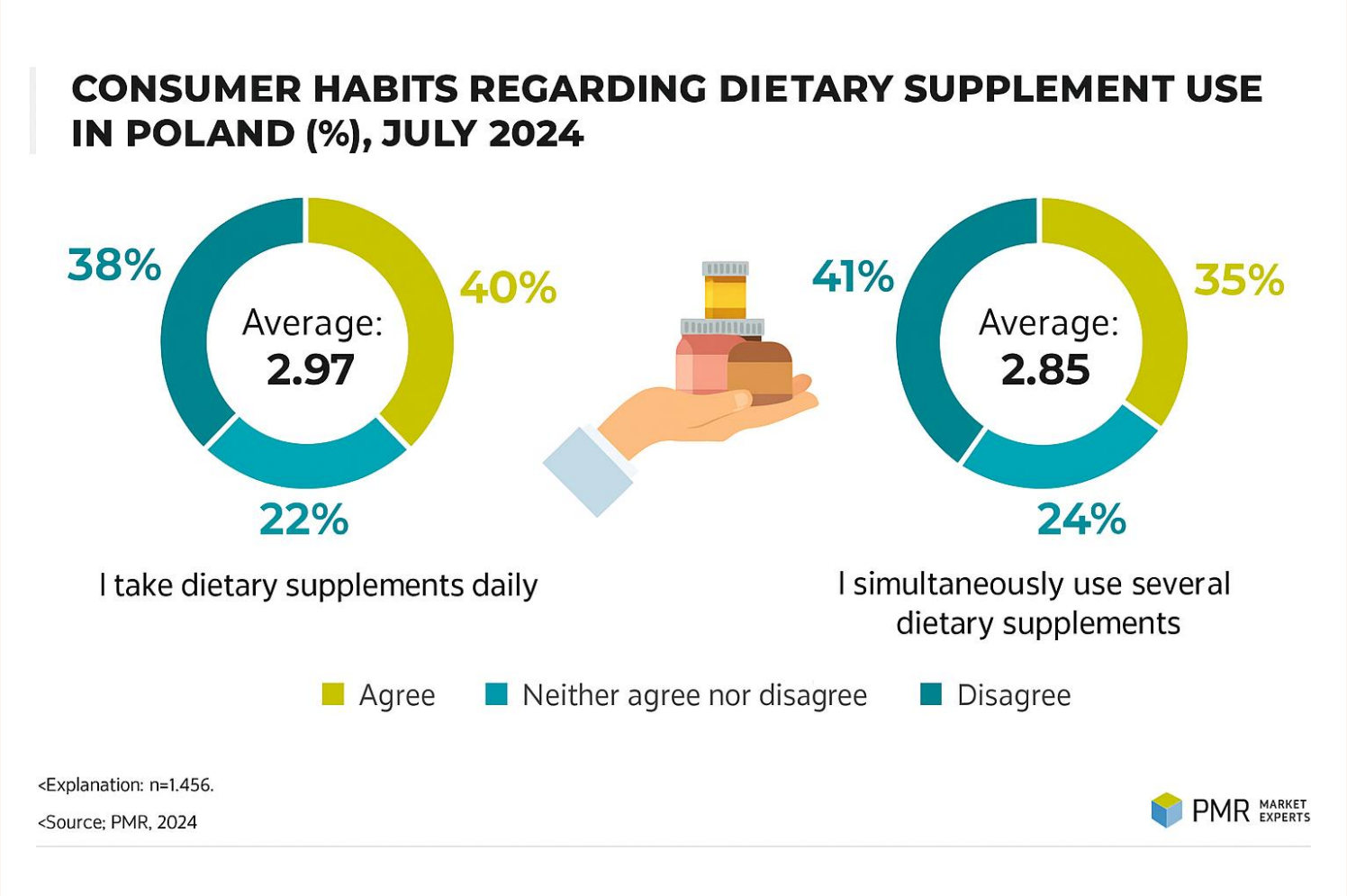

Growing health awareness of Poles

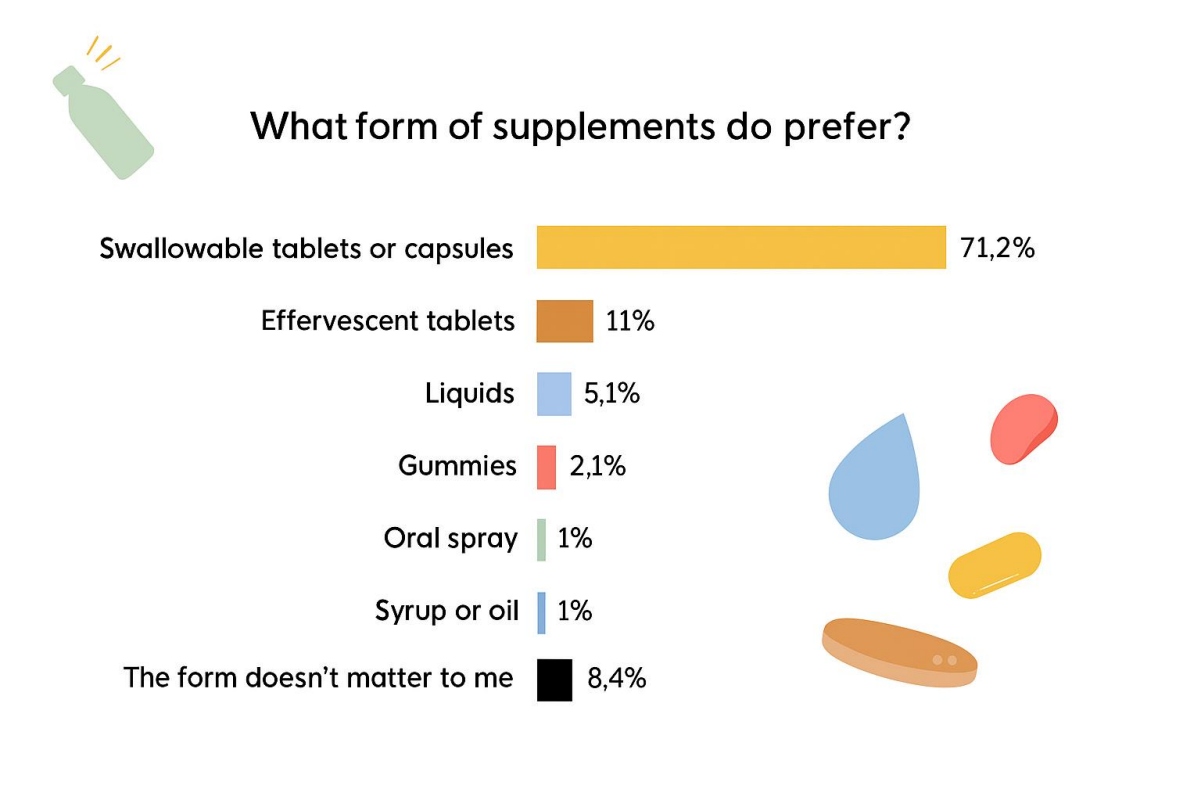

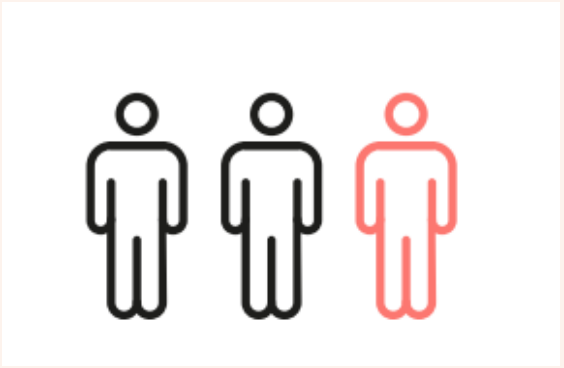

According to the Osavi report "Poles and Dietary Supplements. Supplementation Habits", two out of three adult Poles admit that they take dietary supplements.

Selenium-enriched eggs



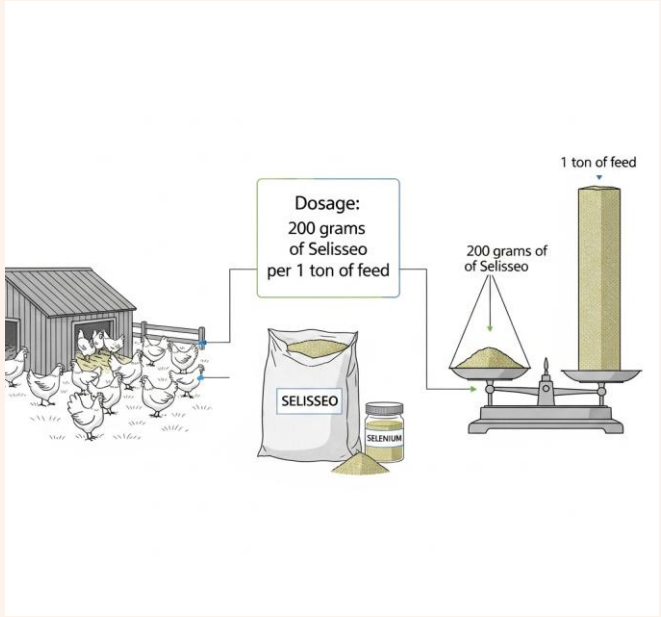

Selenium-enriched eggs = Functional food

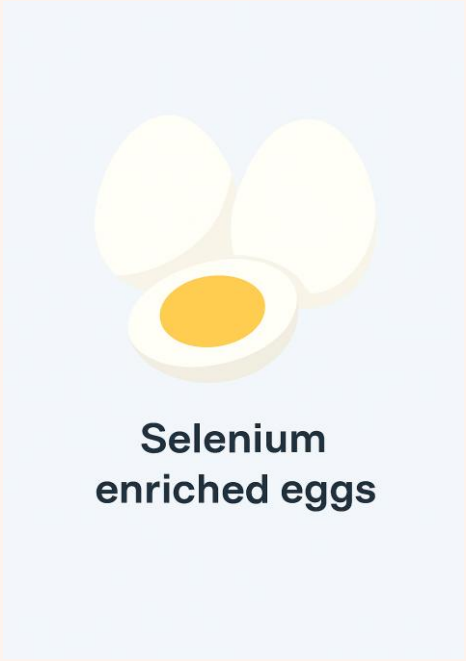

0.40 mg/kg SE or higher

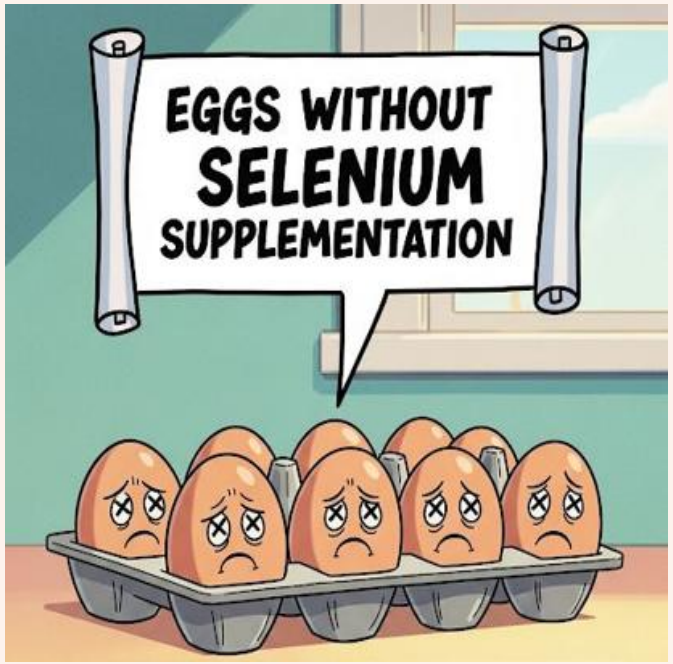

0.26 mg/kg SE

Here we are


11 Farms
Involved in the Project
Over
5.6 Million
Boiled and Peeled
Selenium-Enriched Eggs Sold
50 Customers
Have Purchased
Selenium-Enriched Eggs

What’s next?



Thank you for your time and attention!

